

SITE PLAN
SCALE: 1"=30'-0"

SITE ZONING C-2
SITE SIZE 167,706SF (3.85AC)
BUILDING SIZE 41,966SF
BUILDING ADDITION SIZE 1,620SF
TOTAL BUILDING SIZE 43,586SF
LOT COVERAGE 25.9%
USAGE; BODYSHOP

Harrel Property
CE

REVISIONS	BY
7/13/17	



WOOLRIDGE & ASSOCIATES
 505 RICHMOND COUNTY PARKWAY
 RIDGELAND, MS 39167
 601-809-8888

**Capitol Bodyshop
 Building Addition
 Gluckstadt, Mississippi**

THIS ARCHITECTURE IS THE SOLE PROPERTY OF WOOLRIDGE & ASSOCIATES. IT IS NOT TO BE REPRODUCED, COPIED, OR TRANSMITTED IN ANY FORM OR BY ANY MEANS, ELECTRONIC OR MECHANICAL, WITHOUT THE WRITTEN PERMISSION OF WOOLRIDGE & ASSOCIATES.

OWNER
CHECKED
DATE 1/29/20
SCALE
JOB NO.
SHEET
C1.0

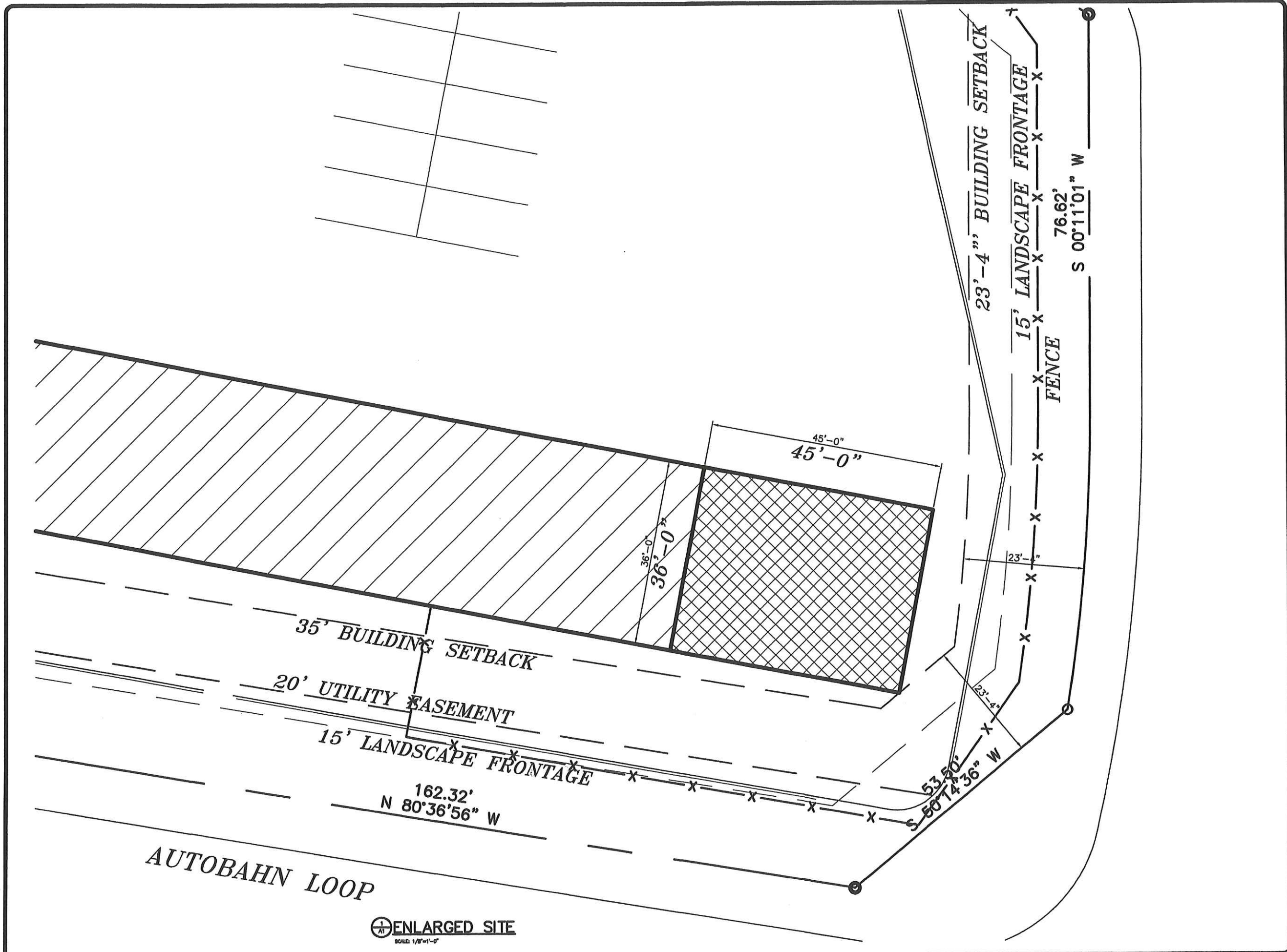

ENLARGED SITE
SCALE: 1/8"=1'-0"

REVISIONS	BY
7/13/17	



**Capitol Bodyshop
Building Addition
Gluckstadt, Mississippi**

THIS ARCHITECTURE IS THE SOLE PROPERTY OF WOODRIDGE & ASSOCIATES. IT IS NOT TO BE REPRODUCED, COPIED, OR TRANSMITTED IN ANY FORM OR BY ANY MEANS, ELECTRONIC OR MECHANICAL, WITHOUT THE WRITTEN PERMISSION OF WOODRIDGE & ASSOCIATES.

OWNER
CHECKED
DATE 1/29/20
SCALE
JOB NO.
SHEET
C1.1
OF SHEETS

7/23/2001 1:35 PM SITEPLAN2.dwg
 Woolridge & Associates

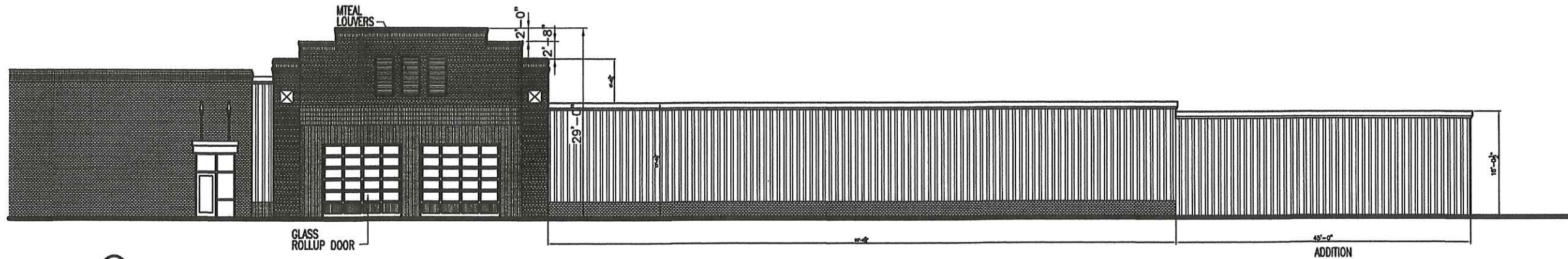

(A) SOUTH ELEVATION
 SCALE: 3/16"=1'-0"

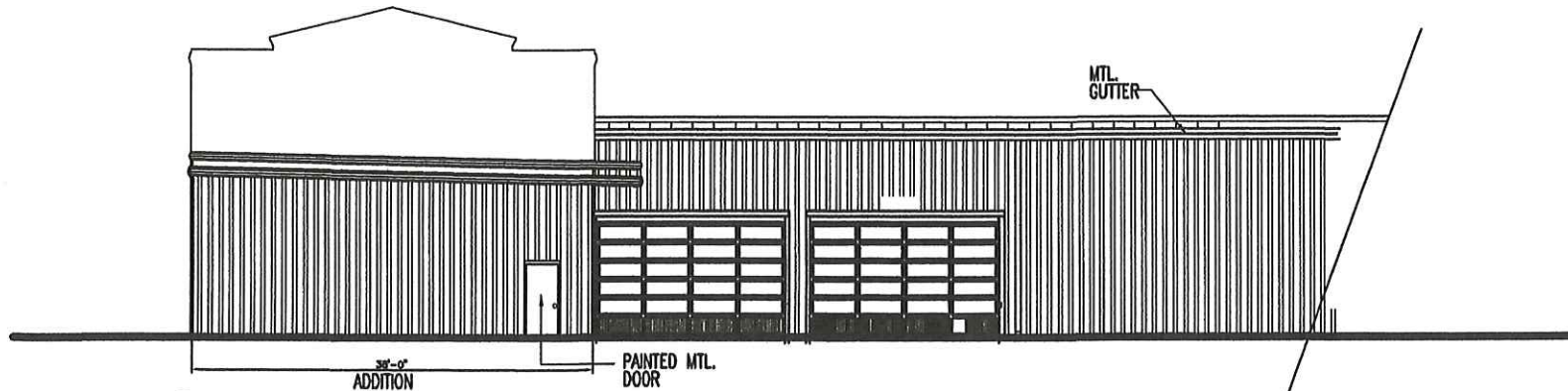

(A) EAST ELEVATION
 SCALE: 3/16"=1'-0"

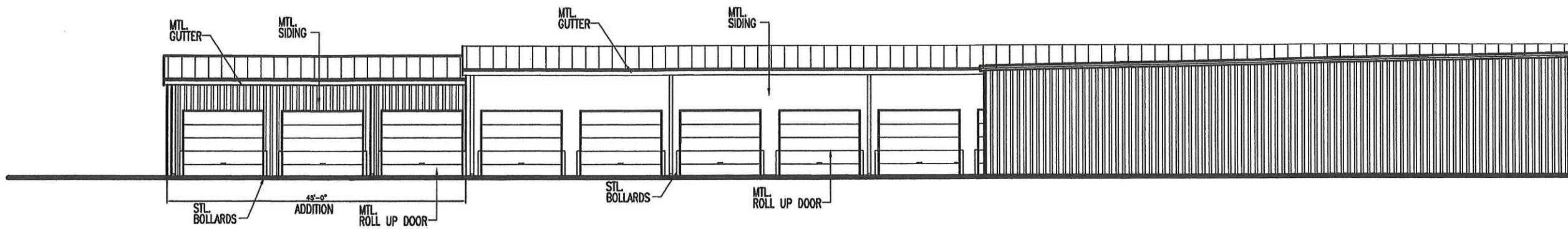

(A) NORTH ELEVATION
 SCALE: 3/16"=1'-0"

REVISIONS	BY
7/13/17	

WOOLRIDGE & ASSOCIATES
 505 DEERLICK GLENN PARKWAY
 RIDGELAND, MS 39157
 601-809-8888

**Capitol Bodyshop
 Building Addition
 Gluckstadt, Mississippi**

THIS DRAWING IS THE SOLE PROPERTY OF
 WOOLRIDGE & ASSOCIATES. IT IS TO BE
 USED ONLY FOR THE PROJECT AND NOT TO BE
 REPRODUCED OR TRANSMITTED IN ANY FORM
 WITHOUT THE WRITTEN PERMISSION OF WOOLRIDGE & ASSOCIATES.

DATE	
CHECKED	
DATE	1/29/20
SCALE	
JOB NO.	
DRAWN BY	
A3.0	
OF	